

I Love Paris

Playing Time 3:00

CONDUCTOR'S GUIDE

WORDS & MUSIC
BY COLE PORTER

ARR. BY JOHN LA BARBERA

(SWING $\text{♩} = 140$) ($\text{♩} = \text{♩}^3$)

BRASS

f Eb MA7 SXS. D7(#9) Ab13 G7(9b9) G9(13) E7(#9)

mf A7(b9) Dmi7 Abmi7 GT D7 Cmi (BRASS SOLI)

mf D9(45) Cmi9 AbMA A° G7(b13) GT Abmi6 G7(#9) + TRPTS.

f A9 SHORT *mp* *f* (SXS)

D7 Eb7 G7 Ab7 G7(b9) G9 G9 G7(b9) G9 Abmi6 G7(b9) Ab9 G7(b9) *mf*

f Ab7(b9) G7(b9) G9 Cmi E7(b9) A7(45) D7 G9 # C#

f

1392A

COPYRIGHT © 1953 BY COLE PORTER, CHAPPELL & CO., INC., OWNER OF PUBLICATION AND ALLIED RIGHTS THROUGHOUT THE WORLD.
INTERNATIONAL COPYRIGHT SECURED - MADE IN U.S.A. - ALL RIGHTS RESERVED INCLUDING PUBLIC PERFORMANCE FOR PROFIT.
ANY COPYING, ARRANGING OR ADAPTING OF THIS WORK WITHOUT THE CONSENT OF THE OWNER IS AN INFRINGEMENT OF COPYRIGHT.
PUBLISHED UNDER LICENSE BY CHAPPELL & CO., INC. SOLE SELLING AGENT FOR THIS ARRANGEMENT: KENDOR MUSIC, INC., DELEVAN, N.Y. 14042

CONDUCTOR - P2

'I LOVE PARIS'

(TRBS.) (TRPTS.)

F9 F#0 C69 D7(b13) G7(+5) C69 C0

B9

G7 G7(b9) (TRB/SX) FMA7 D7(b9) C/G Ab+

ff COL. STR.

Ami7 Ab7 G7(+5) Db7 C Eb7(b9) D7(b9) G7(+5)

SXS. (TRPT) ff

(C) ALTO SOLO (TRB)

Ami Ami(+5) Ami6 Ami(+5) Ami G7(+5) Ami (+5) (6) (+5) Ami (+5)

(SUGGESTED SOLO ON PART)

(TRBS.)

mf

C9

Ami6 (+5) G7(b13) Ab7(b9) G7(b9)

CONDUCTOR-P.3

'I LOVE PARIS'

CONDUCTOR - P. 4

'I LOVE PARIS'

TRBS. - ^ BRASS b2.

G7 Cmii Amii9 Ab7 G7 Bb7 G7(#9)

E9

FMA7 D7(b9) G7(#9) Emii7 A7(b9) Dmi7

TRPTS

DbMA7 TRBS. mf G7 CMA7 E7 Ab7 C7 13 # CMA7 Dmi7 cresc.

Emii7 Eb7 D7 Db9 C7 A7 AbMA7 TRBS. G7 Eb7

E9

Dmi7 G7 ff FMA7 F#0 CMA7 Bb7 A7 (sus) G9

G7(#9) CMA7 (9)

I Love Paris

1st Eb ALTO SAX

WORDS & MUSIC
BY COLE PORTER

ARR. BY JOHN LA BARBERA

(SWING $\text{♩} = 140$) ($\text{♪} = \text{♩}^3$)

1ST Eb ALTO SAX - P. 2

'I LOVE PARIS'

Ami Ami(b5) Ami6 Ami(b5) E7(b9)

E7(b9) F7 E7+5 3⁹ E7(+5)

Ami9 (D) 4 (LEAD)

(D9)

(SOLI)

E9

F

F9

I Love Paris

2ND Eb ALTO SAX

(SWING $\text{♩} = 140$)

WORDS & MUSIC
BY COLE PORTER

ARR. BY JOHN LA BARBERA

2ND Eb ALTO SAX - P.2

'I LOVE PARIS'

(C9) 6 (LEAD) (D)

(END LEAD) ^

(D9) - ^

2 **ff** **E SOLI** *mf*

(E9)

(F)

(F9) **ff**

I Love Paris

1ST Bb TENOR SAX

(SWING $\text{♩} = 140$)

WORDS & MUSIC
BY COLE PORTER

ARR. BY JOHN LA BARBERA

1st Bb TENOR SAX - P.2

'I LOVE PARIS'

6

C9

D

D9

E

5QL1

F9

F

F9

ff

mf

f

ff

I Love Paris

2ND Bb TENOR SAX

(SWING ♩ = 140)

WORDS & MUSIC
BY COLE PORTER

ARR. BY JOHN LA BARBERA

2ND Bb TENOR SAX- P.2

'I LOVE PARIS'

I Love Paris

E♭ BARITONE SAX

(SWING ♩ = 140)

WORDS & MUSIC
BY COLE PORTER

ARR. BY JOHN LA BARBERA

Musical score for E♭ Baritone Sax, featuring dynamics (mf, mp, ff, f) and section markers (A, A9 SHORT, B, B9, C).

E♭ BARITONE SAX - P. 2

'I LOVE PARIS'

I Love Paris

1st Bb TRUMPET

WORDS & MUSIC
BY COLE PORTER

ARR. BY JOHN LA BARBERA

(Swing ♩ = 140) (♩ = ♩³)

1st Bb TRUMPET - P.2

'I LOVE PARIS'

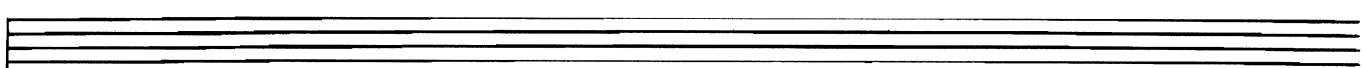
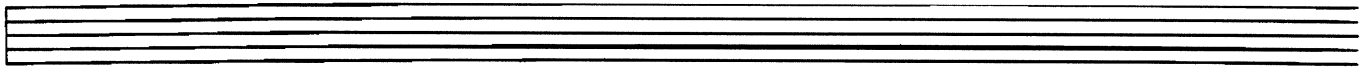

I Love Paris

2ND Bb TRUMPET

(SWING $\text{♩} = 140$)

WORDS & MUSIC
BY COLE PORTER

ARR. BY JOHN LA BARBERA

2ND Bb TRUMPET - P. 2

'I LOVE PARIS'

Empty musical staff.

Empty musical staff.

Empty musical staff.

I Love Paris

3rd Bb TRUMPET

(SWING ♩ = 140)

WORDS & MUSIC
BY COLE PORTER

ARR. BY JOHN LA BARBERA

3RD B♭ TRUMPET - P. 2

'I LOVE PARIS'

E7(9) A7(9) Eb7 *D9* *G* *G#0* *D* *C7* *B7*

B(♭5) *SOLO BREAK -*
Emi9 (AS WRITTEN) *A7* *F#7(9)*

E *2*

2

E9 *4*

F

F9 *#*

I Love Paris

4TH Bb TRUMPET

(SWING $\text{♩} = 140$)

WORDS & MUSIC
BY COLE PORTER

ARR. BY JOHN LA BARBERA

4TH Bb TRUMPET - P. 2

'I LOVE PARIS'

I Love Paris

1ST TROMBONE

WORDS & MUSIC
BY COLE PORTER

ARR. BY JOHN LA BARBERA

(SWING $\text{♩} = 140$) ($\text{♩} = \text{♩}^3$)

1ST TROMBONE - P.2

'I LOVE PARIS'

This is a handwritten musical score for the 1st Trombone part of the piece 'I Love Paris', page 2. The score is written on ten staves in a bass clef with a key signature of two flats (B-flat and E-flat) and a 4/4 time signature. The notation includes various musical symbols such as notes, rests, slurs, and dynamic markings. Chord symbols are circled and placed above the staves: D, D9, E, E9, and F. Dynamic markings include *ff*, *mf*, and *f*. There are also numerical markings like '3' and '2' above some notes, and a circled '2' on the third staff. The score concludes with a double bar line on the tenth staff.

I Love Paris

2ND TROMBONE

(SWING ♩ = 140)

WORDS & MUSIC
BY COLE PORTER

ARR. BY JOHN LA BARBERA

2ND TROMBONE - P. 2

'I LOVE PARIS'

I Love Paris

3RD TROMBONE

(SWING $\text{♩} = 140$)

WORDS & MUSIC
BY COLE PORTER

ARR. BY JOHN LA BARBERA

3RD TROMBONE - P.2

'I LOVE PARIS'

I Love Paris

4TH TROMBONE (BASS)

(SWING $\text{♩} = 140$)

WORDS & MUSIC
BY COLE PORTER

ARR. BY JOHN LA BARBERA

4TH TROMBONE - P.2

'I LOVE PARIS'

I Love Paris

TUBA (OPT.)

(SWING $\text{♩} = 140$)

WORDS & MUSIC
BY COLE PORTER

ARR. BY JOHN LA BARBERA

TUBA - P. 2

'I LOVE PARIS'

I Love Paris

1st HORN IN F (OPT.)

(SWING $\text{♩} = 140$)

WORDS & MUSIC
BY COLE PORTER

ARR. BY JOHN LA BARBERA

1ST HORN IN F - P.2

'I LOVE PARIS'

Empty musical staff.

Empty musical staff.

Empty musical staff.

I Love Paris

2ND HORN IN F (OPT.)

(SWING $\text{♩} = 140$)

WORDS & MUSIC
BY COLE PORTER

ARR. BY JOHN LA BARBERA

8

A

2

mf

6

A9 SHORT

6

B

3

mf

B9

3

ff

mf

ff

C

4

mf

C9

7

D

8

D9

3

2ND HORN IN F - P.2

'I LOVE PARIS'

Three empty musical staves, each consisting of five lines, provided for additional notation or rehearsal.

I Love Paris

PIANO

(SWING $\text{♩} = 140$)

WORDS & MUSIC
BY COLE PORTER

ARR. BY JOHN LA BARBERA

Chords: EbMA7 f, D7(4#9), Ab7(9), G7(b9) G7(9), E7(4#9)

Chords: A7(b9), Dmi7, Abmi7 G7 Db7, Cmi mf, Cmi

Chords: Db9(4#5), Cmi9, AbMA7, A°, G7(b9), G7 Abmi6 G7(4#9)

Chords: Db7 Eb7 G7 Ab7, G7(b9) G9 G7(b9), G9 Abmi6 G7(b9) Ab9, G7(b9) Ab7 A7(b9) G7(b9), G7(b9) #5

Chords: A7(b9) G7(b9), G9(#5) Ab9 G9, Cmi E7(4#9), A7(b9) D7 G7, C6

PIANO - P. 4

'I LOVE PARIS'

I Love Paris

GIUITAR

(SWING $\text{♩} = 140$)

WORDS & MUSIC
BY COLE PORTER

ARR. BY JOHN LA BARBERA

COMP ALA FREDDIE GREENE

f

A

mf

B

39

C

C9

f

GUITAR - P. 2

'I LOVE PARIS'

I Love Paris

BASS

(SWING $\text{♩} = 140$)

WORDS & MUSIC
BY COLE PORTER

ARR. BY JOHN LA BARBERA

BASS - P. 2

'I LOVE PARIS'

I Love Paris

WORDS & MUSIC
BY COLE PORTER
ARR. BY JOHN LA BARBERA

DRUMS

(SWING $\text{♩} = 140$)

(BRASS)

ETC.

TRPT. **A** JAZZ SWING TIME

f *mp*

A9 BRASS

f *mp* *mf*

B

BUILD *mf* *f*

TRPT. *f*

B.D. *f*

B9

BRASS

mp *ff*

C TIME

mf

C9

DRUMS - P.2

'I LOVE PARIS'
